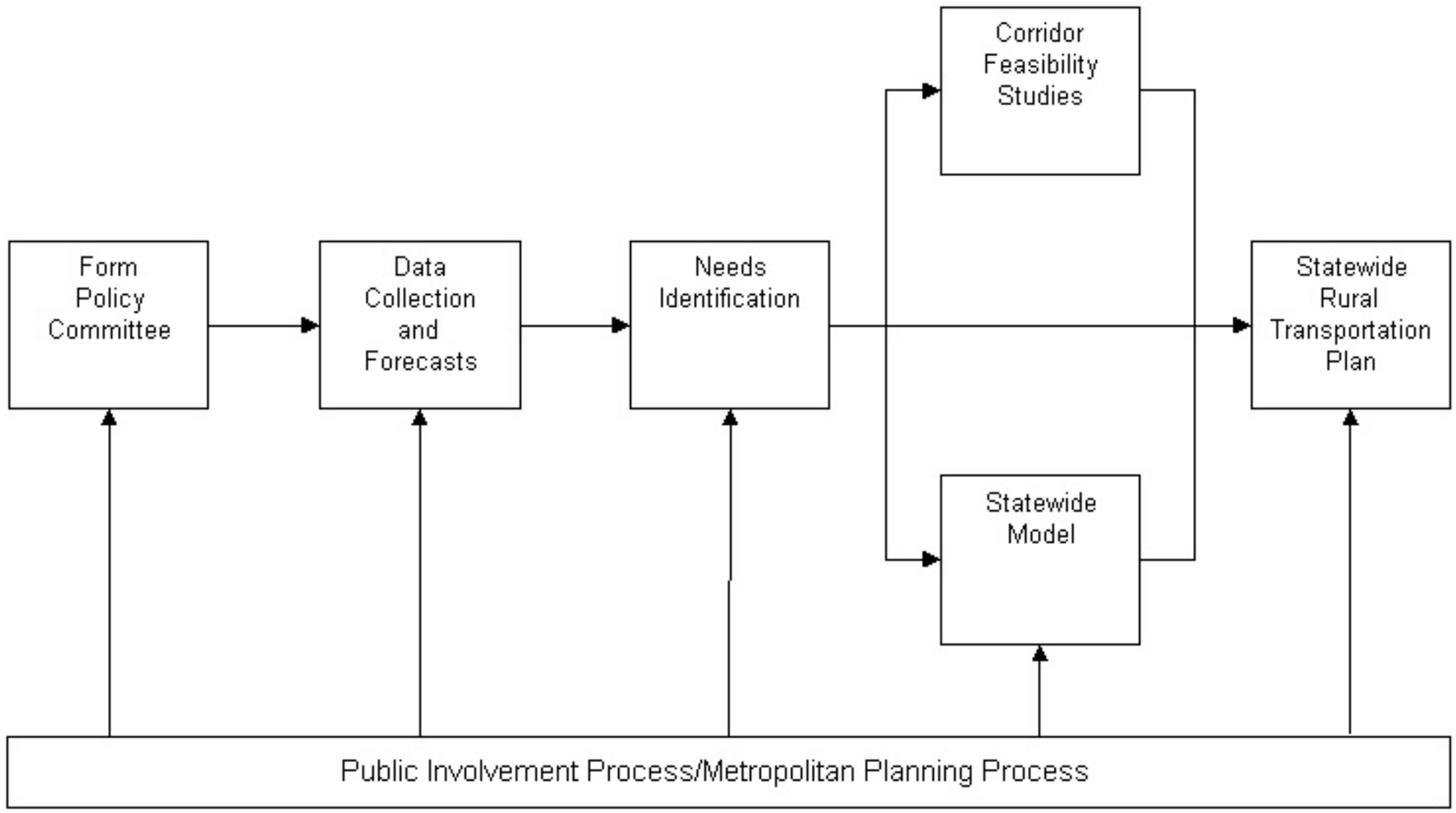# Statewide Rural Transportation Plan Document Development and Update Process